

Community Resources



Your Taxes at Work
Emergency Assistance
Services for Workers
Services for Citizens

CONTENTS

UNIT 1 | Your Taxes at Work

| | |
|--------------------------------|-----|
| PREVIEW | .5 |
| LESSON 1: Public Resources | .6 |
| LESSON 2: Library Services | .8 |
| LESSON 3: Post Office Services | .10 |
| LESSON 4: Parks and Recreation | .12 |
| REVIEW | .14 |

UNIT 2 | Emergency Assistance

| | |
|---|-----|
| PREVIEW | .15 |
| LESSON 1: Emergency Medical Services | .16 |
| LESSON 2: Police and Fire Department Services | .18 |
| LESSON 3: Help in a Crisis: Hotlines and Shelters | .20 |
| LESSON 4: Legal Aid and Public Defenders | .22 |
| REVIEW | .24 |

UNIT 3 | Services for Workers

| | |
|--|-----|
| PREVIEW | .25 |
| LESSON 1: Getting a Social Security Card | .26 |
| LESSON 2: State Employment Office | .28 |
| LESSON 3: Federal Safeguards | .30 |
| LESSON 4: Filing for Worker's Compensation | .32 |
| REVIEW | .34 |

UNIT 4 | Services for Citizens

| | |
|--|-----|
| PREVIEW | .35 |
| LESSON 1: Vital Records | .36 |
| LESSON 2: The Right to Vote | .38 |
| LESSON 3: Legal Immigration: The USCIS and Green Cards | .40 |
| LESSON 4: Becoming a Citizen | .42 |
| REVIEW | .44 |

| | |
|-----------|-----|
| WORD LIST | .45 |
|-----------|-----|

PREVIEW | Your Taxes at Work

■ How much do you already know about the material in this unit? Circle letters or words to correctly complete the sentences. Answers are upside down at the bottom of the page.

1. Your local phone book or online directory lists community resources in special (government / business) pages.
2. One example of a public resource is (Phil's Meat Market / the National Weather Service).
3. Your state's Department of Public Transportation could help you get a (flu shot / bus schedule).
4. Most public libraries lend reading materials for (free / a small fee).
5. Besides books, many public libraries provide (public computers / transportation).
6. To be sure the item you're mailing reaches its destination, you could send it (special handling / certified mail).
7. The fastest mail delivery is
 - a. first class.
 - b. Priority Mail.
 - c. Express Mail.
8. To reserve a baseball field, call the
 - a. Department of Health and Human Services.
 - b. Department of Parks and Recreation.
 - c. Better Business Bureau.
9. Public libraries get most of their funding from
 - a. taxpayers.
 - b. local businesses.
 - c. paying customers.
10. *Parcel post* is a mailing method used for sending
 - a. packages.
 - b. money.
 - c. important documents.

Answers: 1. government 2. the National Weather Service 3. bus schedule 4. free 5. public computers 6. certified mail 7. c 8. b 9. a 10. a

LESSON**1 Public Resources**

City, county, state, and federal governments provide countless services for citizens. Do you know about these services in your community? You'll find they can help you often in your daily life!

One of the best ways to locate public resources is to look in the local phone book or online directory. Usually, special government pages provide phone numbers for these agencies. The list below identifies some public services you are likely to see listed.

PUBLIC RESOURCES

(Check listings under *county, state, and federal governments.*)

ARMED SERVICES

Air Force, Department of
Air National Guard
Army, Department of
Coast Guard
Marine Corps
National Guard
Navy

Public Transportation
Recycling
Senior Citizen Services
Unemployment
Veterans' Services
Neighborhood
Associations
Public Libraries

**CERTIFICATES AND PERMITS**

Birth/Death Certificates
Driver's License
Fish and Wildlife
Marriage Licenses
Motor Vehicle
Registrations
Passports

EDUCATION

Public Elementary Schools
Public High Schools
City, County, and State
Colleges

Aging and Disability
Environmental Health
Food Handlers Programs
Communicable Disease
Control
Neighborhood Health
Clinics
Emergency Medical
Services
Traveler's Clinics
Health Care Providers
Licensing Boards

COMMUNITY SERVICES

Abuse/Assault Hotlines
Airports
Animal Control
Better Business Bureau
Chamber of Commerce
Employment
Fire Department
Food Stamps
Garbage Collection
Handicapped Services
Highways
Housing
Parks and Recreation

GOVERNMENT

City Hall
Courts
Drug Enforcement
Governor's Office
Social Security
Voter Registration/
Information
Zip Codes

HEALTH AND HUMAN SERVICES

HOTLINES: *mental health, poison control, alcohol information, communicable diseases, teen health, and suicide prevention*
Medicare

LAW ENFORCEMENT

City Police Department
County Sheriff's Office
State Patrol
Federal Bureau of
Investigation (FBI)
Crime Prevention

WEATHER

Weather Service
Road and Weather
Conditions

■ **Thinking It Over:** Write **T** for *true* or **F** for *false*.

According to the list . . .

1. ___ public agencies provide information about programs at local parks.
2. ___ public agencies provide scores for sporting events.
3. ___ public agencies often provide services for senior citizens and the handicapped.
4. ___ you will find the White House listed in your local phone book.

■ **Recalling Details on the List**

Who would you contact if . . .

1. you wanted to report a stray dog roaming your neighborhood?

2. you're planning a trip to Europe and need to obtain the required documents?

3. you need a city bus schedule?

4. a child you're babysitting eats laundry soap and you need to know what to do?

5. you want to set up a neighborhood watch program?

6. you want to complain about the potholes on the main road leading to your home?

■ **Key Vocabulary**

1. A _____ is a person who has served in the armed forces.
2. _____ means putting something to use again and again.
3. A _____ is a paper of identification given by the government to a citizen traveling in a foreign land.
4. The _____ is a community group that promotes a city and its businesses.
5. _____ is a national health program that funds medical care for older people.

■ **On Your Own**

Select two resources from the list that *you* might find useful. Name the agencies and explain why and how you would use them.

LESSON**2 Library Services**

Lisa Merks is a teen volunteer at her county's public library. She is impressed by the services that the library offers the community. "It's about more than just books!" Lisa explains. "The library is about sharing information, ideas, and entertainment!"

Lisa urges citizens to vote "yes" for new library funding. In the campaign speech below, she points out that the library is one of the community's most valuable resources. It has something for everyone!

Do you have a library card? If not, you're missing a great value! Library cards are free to those who live in the area. To get one, just fill out a form. Then present identification that shows your address. Once you get your card, you can take advantage of the library's array of services.

Books, DVDs and CDs, podcasts, magazines, computer software, audiotapes, pamphlets, and even artwork and tools—you can borrow them all from your library! And there's so much more. . . .

Do you have a question or need help with research? Get answers from the reference staff in person, by phone, or by computer. Library Web sites offer endless amounts of information. An online catalog lists and describes thousands of books. Another link lets you research anything from the arts to community activities to the weather. Online book lists help you select reading material. Special web pages are designed especially for seniors, children, and those who speak a foreign language.

What else does your library offer? Check out the monthly calendar of events! You'll find author visits, book discussions, homework helpers, story times, and art exhibits. Many branches have meeting rooms for community groups. If you don't have a home computer, you can take advantage of the library's public computers and Internet access. Job seekers can check the want ads online and in newspapers from cities all around the country. And remember that all these services are free! Your library card is your key to the kingdom of information.

■ **Thinking It Over**

1. List three things you could borrow from a public library.

2. Name three types of Web sites or Web pages the public library offers.

3. What are two group activities you could participate in at the library?

■ **Summarizing:** Use information in the reading to complete the following sentence.

Lisa feels that taxpayers should support the public library because

■ **Key Vocabulary**

1. Smaller libraries—those away from the main one but part of the same system—are called _____.

2. A compact disc, or _____, records music or words and can be read and played with a laser beam.

3. A digital videodisc, or _____, records sounds and images, such as movies, for playback.

4. A _____ is any source that gives information.

■ **Recalling Details:** Put a checkmark (✓) by the services that the public library does *not* offer.

1. ___ books to borrow
2. ___ podcasts to download
3. ___ clothing to borrow
4. ___ book lists
5. ___ book groups
6. ___ health clinics
7. ___ story times
8. ___ homework help
9. ___ employment counseling
10. ___ money for a loan

■ **On Your Own**

1. What library service, if any, do you most often use?

2. Do you think the tax dollars that go to public libraries are well spent? Explain why or why not.

LESSON**3 Post Office Services**

Throughout the year, Carlos, like millions of others, sends letters, documents, and packages via the U.S. Postal Service. Some of his mailings go to friends and relatives. He sends other items for business purposes. At the post office, Carlos makes choices about mailing methods. The method he selects depends on the purpose, contents, and destination of the item and on the cost of postage. The chart below shows some of the mailing choices the U.S. Postal Service offers Carlos and other customers.

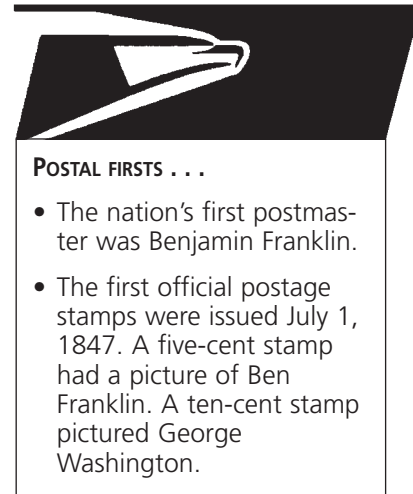

| U.S DOMESTIC * SERVICES | | |
|--|---|--|
| (*domestic = mail sent within the United States and its territories and possessions) | | |
| FIRST CLASS | letters, postcards, and written matter other than books and periodicals | usual method of mailing |
| EXPRESS MAIL | rush service | extra fast; can deliver overnight |
| STANDARD MAIL | mailings less than 16 oz and bulk mailings of at least 200 pieces | less costly, slower delivery |
| PRIORITY MAIL | written material and packages up to 70 lbs. | faster delivery, but not as fast as Express Mail |
| PARCEL POST | packages, including large parcels | priced according to weight |
| SPECIAL SERVICES | | |
| SPECIAL HANDLING | careful handling for first class and Priority Mail and packages | for breakable, fragile items |
| REGISTERED MAIL | provides sender with mailing receipt; delivery is tracked | value is declared and postage is priced according to value |
| CERTIFIED MAIL | provides sender with mailing receipt and confirmation of delivery | for items, such as checks, that have no value in and of themselves |
| MEDIA MAIL | for books, printed music, CDs, DVDs and other recordings | rates according to weight |
| INSURED MAIL | provides insurance for valuable packages | cost according to declared value |
| DELIVERY CONFIRMATION | provides sender with date and time article was delivered | |

■ **Thinking It Over**

1. If Carlos sent an important tax payment to the federal government, he would most likely send it by which method?
 - a. parcel post
 - b. media mail
 - c. certified mail
2. A birthday card to a friend would likely be mailed by which method?
 - a. special handling
 - b. first class
 - c. media mail
3. Which service is supplied to a sender who uses certified mail?
 - a. special, careful handling of the item
 - b. a mailing receipt and delivery confirmation
 - c. a special, less costly rate
4. Who was the first United States postmaster?
 - a. Benjamin Franklin
 - b. George Washington
 - c. Carlos Rodriguez

■ **Key Vocabulary**

1. Another word for *package* is (*parcel / delivery*).
2. Extra-fast delivery is offered with (*certified / Express*) Mail.
3. Another word for *breakable* is (*fragile / valuable*).

4. A delivery (*confirmation / postage*) is proof that a mailed item reached its destination.
5. Another word for *magazine* is (*insurance / periodical*).
6. The word (*via / postal*) means “by way of.”

■ **Everyday Math**

1. Carlos mails an important business letter via first class certified mail. The fee for certified mail service is \$2.80 *in addition* to the first class postage of 44¢. How much will Carlos pay at the post office counter?

2. “Oh, no!” says Carlos. “I forgot to mail my insurance payment, and it’s due tomorrow. I’ll send it Express Mail at a cost of \$18.30.” How much more than first class postage will Carlos have to pay?

■ **On Your Own**

When was the last time you used the services of the U.S. Postal Service? What did you mail? What mailing method did you use? How much did you pay for the service?

LESSON

4 Parks and Recreation

Picture a public park on a golden August afternoon. Two teenagers whack a tennis ball back and forth across a net. A circle of people chat while their dogs romp about an off-leash area. The smell of freshly mowed grass accompanies the buzz of a parks department lawnmower. A family spreads an early supper on a picnic table. Three toddlers wade in a bubbling fountain. Joggers pass by on the well-groomed trail that winds around the duck pond. Cheers and shouts carry

from the softball field as a city-league team is winning the championship. A happy couple exchange wedding vows in the rose garden. Public parks serve citizens in many, many ways.

Most cities and towns have a Department of Parks and Recreation. The department uses tax dollars to develop and maintain public parks and to support their activities and programs. Check out the listings from the town of Lynnwood's Parks and Recreation Department.

LYNNWOOD DEPARTMENT OF PARKS & RECREATION
GENERAL INFORMATION: Call 649-PLAY

CENTER FOR ARTS AND MUSIC: Call 649-2275

COMMUNITY CENTERS: *Classes and activities for toddlers, children, teens, adults, and seniors. Open gymnasiums and craft rooms.*

- Baker Street • Hillside • Knoll Street

GOLF COURSES

- Heron Lakes • Lynnwood • City Center

OVERNIGHT CAMPSITE INFORMATION: Call 649-7070

PUBLIC GARDENS

- Lynnwood Rose Gardens • Japanese Gardens

SPORTS PROGRAM INFORMATION: Call 649-1751

SWIM CENTERS

Indoor Pools: • Lincoln • Mt. Lynn

Outdoor Pools: • Westmont • Collinsview • Century

TENNIS CENTERS

- Uptown Tennis Center • Urban Racquet Center

PERMITS TO RESERVE SPACE FOR PICNICS, WEDDINGS, BALL FIELDS, GYMS: Call 649-2215

| | |
|---|----------------------|
|  | CHILDREN'S PLAY AREA |
|  | COMMUNITY BUILDING |
|  | RESTROOMS |
|  | PICNIC AREA |
|  | TENNIS COURTS |
|  | BALLFIELDS |
|  | BASKETBALL COURTS |
|  | SOCCER FIELD |
|  | SWIMMING |
|  | VOLLEYBALL COURTS |
|  | GYMNASIUM |
|  | BOATING |
|  | PICNIC SHELTER |
|  | HORSESHOES |
|  | SHUFFLEBOARD |